

Existing First Floor Plan
1 : 100

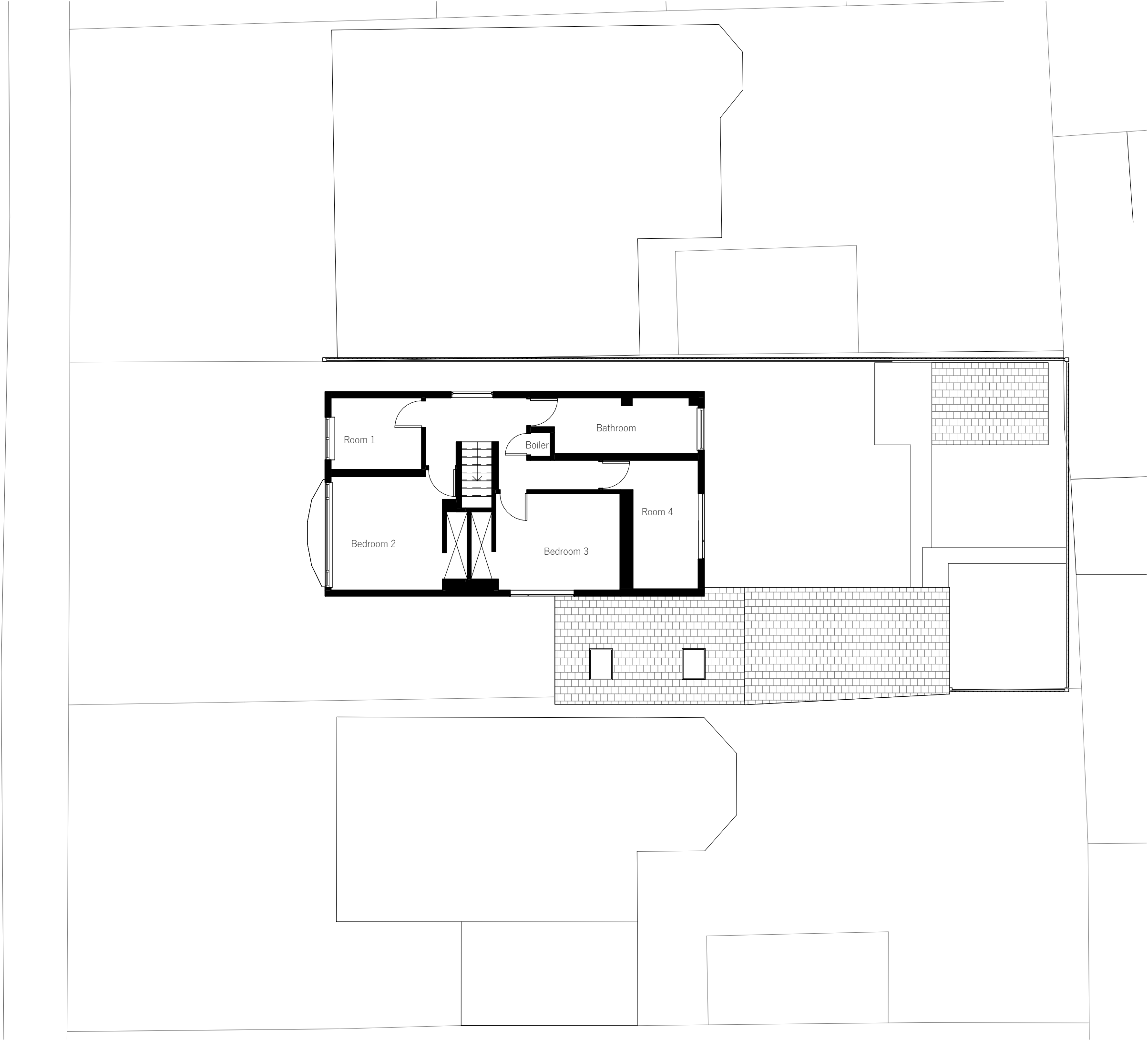

Both drawings and designs are the copyright of CO-ARCH LTD. This drawing should not be copied or reproduced without written consent.

The contractor must check all dimensions on site before constructing as Co-Arch is not liable for the dimensions shown. CO-ARCH LTD should be notified of any discrepancy prior to proceeding further. Do not scale from this drawing. Dimensions are given in millimeters. Use only the illustrated dimensions herein. Additional dimensions are to be requested and checked directly.

Illustrated information from 3d party. See other consultation / specialist drawings for full information and detail.

Project title
proposed change of use from C3 to C2, 10 Emral Rise Dothill Telford
Telford And Wrekin TF1 3LG,

Client name
Turnstone residential ltd

Drawing name
Existing Floor Plan

Drawing Status
Planning

Project number
25,037

Drawing number
020.001

Drawing Revision
A

Scale
1 : 100 @A2

Date
09/05/2025

Drawn by
NT

Checked by
AW

Date

Description

No.